

Patrick Jones
County Member
Pamelyn Morgan
City Member
Stan Neutze
City Member
Michael Dacquisto
City Member Alternate

Irwin Fust
Special District Member
Mary Rickert
County Member Alternate
Vacant
Special District Member



Larry Russell
Public Member
Kevin W. Crye
County Member
Fred Ryness
Special District Alternate

Michael Spencer
Public Member Alternate
George Williamson
Executive Officer
James M. Underwood
General Counsel
Kathy Bull
Manager

NOTICE OF FILING SHASTA LOCAL AGENCY FORMATION COMMISSION

Date: March 30, 2023

To: Bella Vista Water District; Shasta County Administrative Office; Shasta County Assessor's Office; Shasta County Auditor's Office; Shasta County Election's Office; Shasta County Planning and Building Department; County Service Area #1 County Fire; County Service Area #8 Palo Cedro; Shasta County Sheriff's Office

From: George Williamson, Shasta LAFCO Executive Officer

Subject: Application Received – County Service Area (CSA) #8 - Palo Cedro Annexation

APPLICATION INFORMATION

Project: Proposed annexation at Deschutes Rd & Old 44 into CSA #8 - Palo Cedro. Both parcels are outside the CSA #8 Sphere of Influence, a SOI Update to include these parcels is being processed concurrently with the annexation of territory.

Location: See attached location map

Notice: The above referenced proposal has been submitted to Shasta LAFCO and this notice of filing is being issued in accordance with Government Code Section 56133 and 56658(b)(1). If you wish to receive a copy of the application materials and supporting documents, please contact LAFCO at (530) 242-1112 or email the LAFCO Manager at manager@shasta.lafco.ca.gov. Shasta LAFCO requests all Agency comments on the proposed actions to be submitted by **Thursday, April 20, 2023**.

Applicant: Raymond Eddie Axner Jr.

Attachment: Location map

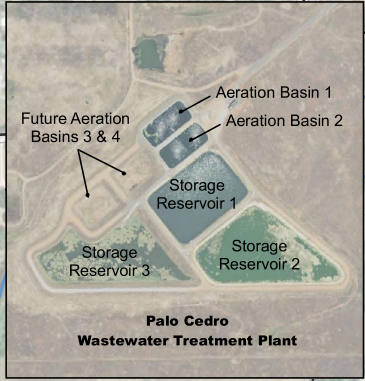
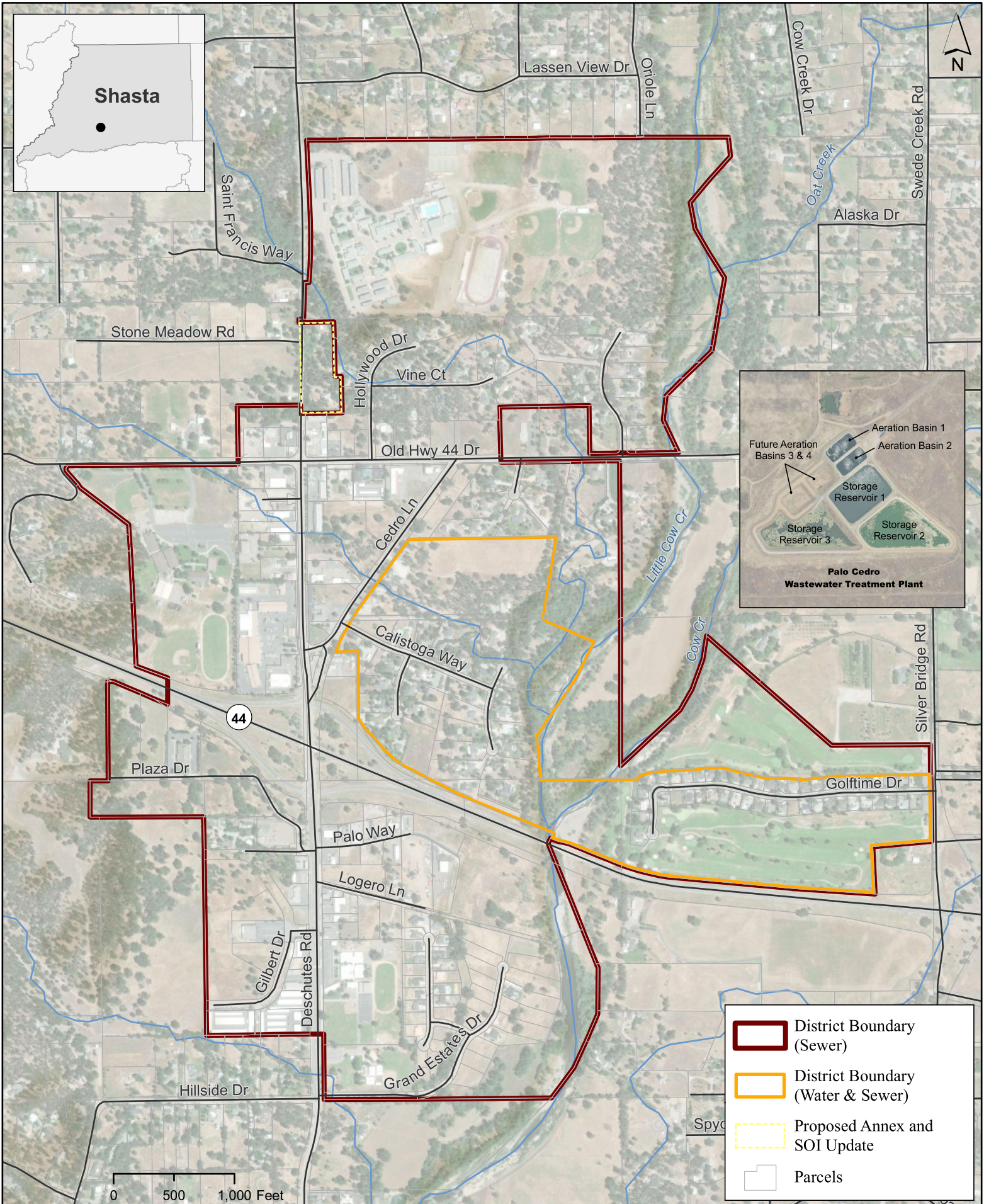

- District Boundary (Sewer)
- District Boundary (Water & Sewer)
- Proposed Annex and SOI Update
- Parcels

County Services Area #8 Palo Cedro

Figure

Map Date: 3/29/2023



Sources: Boundaries, Roads, Parcels: Shasta County GIS.